Your Premier Home Builder
Specializing in 55+ Housing!

Where Your Home Ownership Dreams Become Reality!

Huntington Cottages

Premier Patio Homes offer One-Level Living

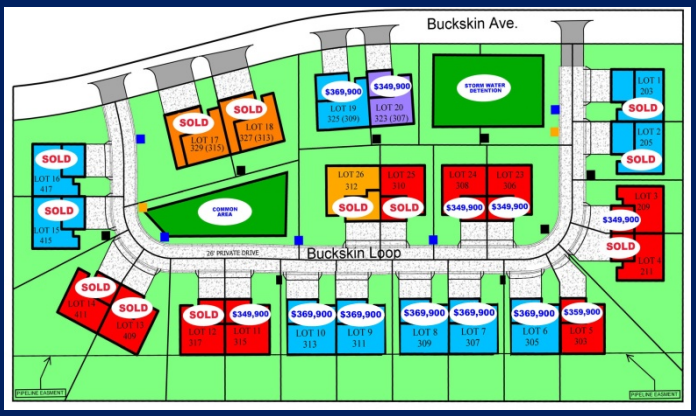

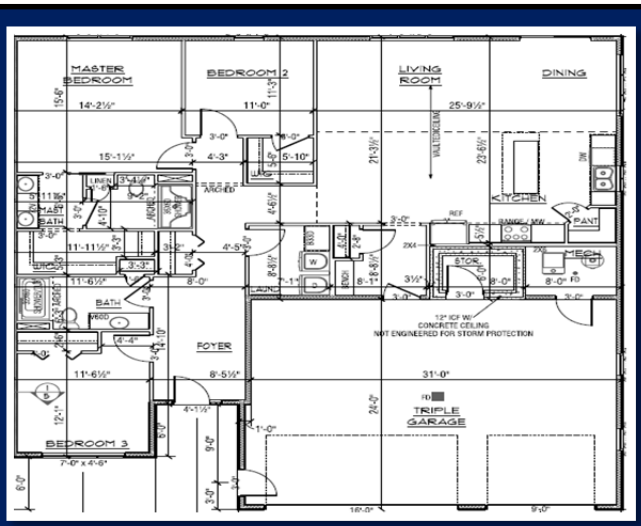

4 FLOOR PLANS TO CHOOSE FROM

Red - 1,639sf 3Bed 2Bath 2Car
Blue – 1,746sf 3Bed 2Bath 3Car
Purple – 1,625sf 2Bed 2Bath 2Car
Orange – 1,865sf 2/3Bed 2Bath 3/4Car

55+ twin home housing! Everything you need on one level. 4 floor plans await your customizations. Single-story, patio-style living with 2 or 3 bedrooms, 2 bathrooms and 2, 3 or 4 stall garages! Other amenities include wider doorways, taller vanities, walk-in pantries with large kitchen areas. You will find a mud room off the garage entry and plenty of storage.

Your Premier Home Builder
Specializing in 55+ Housing!

Where Your Home Ownership Dreams Become Reality!

Normandy Cottages

Ranch-Style Homes offer Walk-Out Basements!

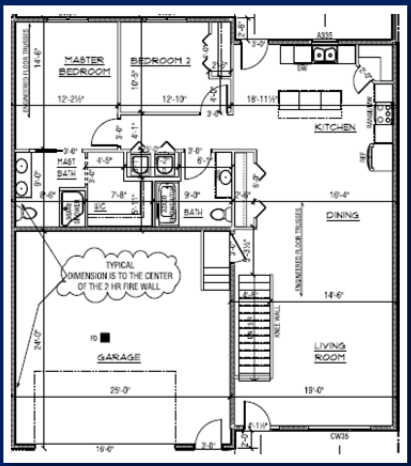

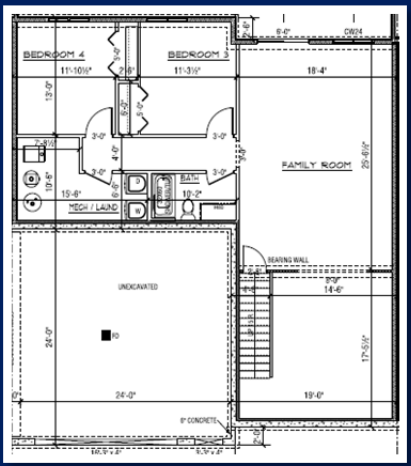

Main Floor: 1,405 sf Finished
Finished Main: 2 Bed, 2 Bath, Laundry
Garage: 2 Car Finished
Walkout Basement: 1,405 sf Unfinished

55+ housing! Ranch-style with finished main floor: 2 beds, 2 baths, laundry, kitchen, dining & large living room. Full walkout basement can be finished with 2 additional bedrooms, a full bath and large family room. Other features are a 2-stall garage, fully insulated with h/c water and a floor drain. The walkout basement leads to a fully finished yard with rear fence for privacy.

HUNTINGTON HOMES

Your Premier Home Builder
Specializing in 55+ Housing!

Where Your Home Ownership Dreams Become Reality!

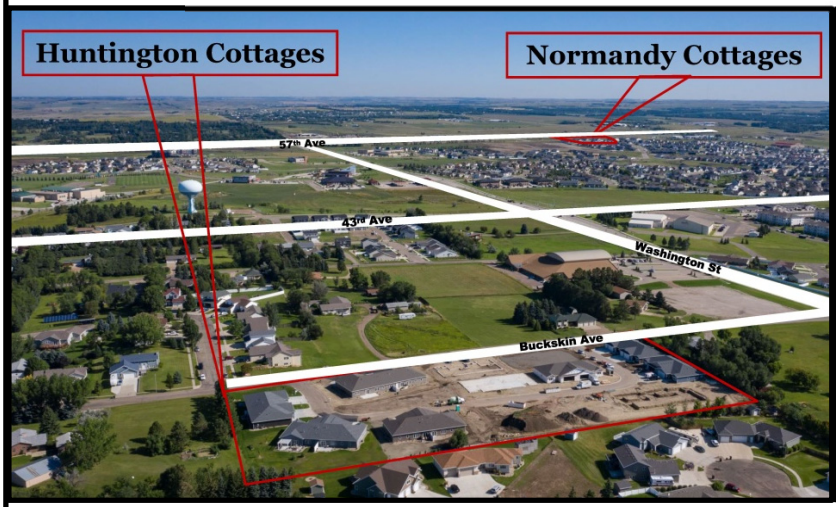

Carefree Living Awaits!

- No Steps into Main Floor!
- 36" Doorways
- Master Suite
- Main Floor Laundry
- Finished & Heated Garage
- HOA for Lawn & Snow!

Sales Contact:

Hunt 701.472.4673
Alex 701.989.9988
Joel 701.425.1891

Or Visit Us:

HuntingtonND.com
Facebook.Com/HuntingtonND/

Hunt Boustead, Nicole Boustead, and Alex Roeder are licensed Real Estate agents with Trademark Realty of Bismarck ND www.trademarknd.com

HUNTINGTON HOMES

Your Premier Home Builder
Specializing in 55+ Housing!

Where Your Home Ownership Dreams Become Reality!

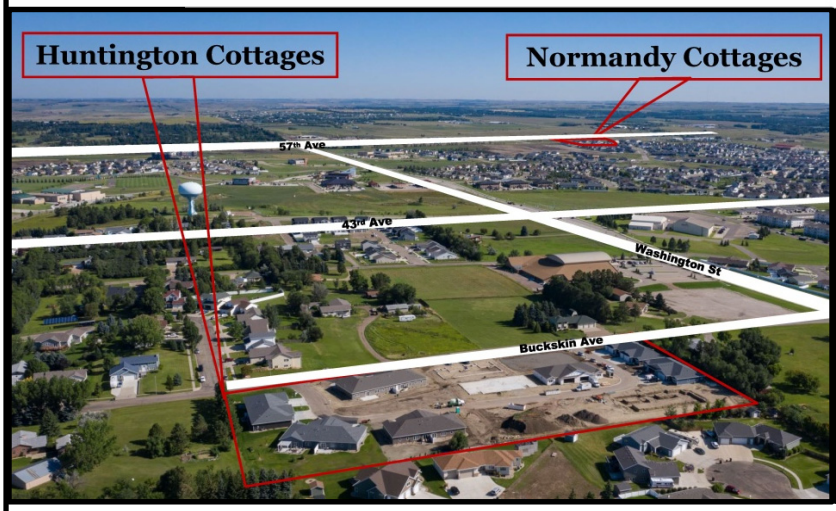

Carefree Living Awaits!

- No Steps into Main Floor!
- 36" Doorways
- Master Suite
- Main Floor Laundry
- Finished & Heated Garage
- HOA for Lawn & Snow!

Sales Contact:

Hunt 701.472.4673
Alex 701.989.9988
Joel 701.425.1891

Or Visit Us:

HuntingtonND.com
Facebook.Com/HuntingtonND/

Hunt Boustead, Nicole Boustead, and Alex Roeder are licensed Real Estate agents with Trademark Realty of Bismarck ND www.trademarknd.com