

ALTHOUGH EVERY POSSIBLE EFFORT IS MADE TO INSURE THE ACCURACY OF THE DIMENSIONS AND OPENINGS, IT IS THE CONTRACTOR'S RESPONSIBILITY TO CHECK AND CONFIRM ALL ROUGH OPENINGS AND DIMENSIONS FOR ACCURACY.

COPYRIGHT NOTE ALL RIGHTS RESERVED FINE LINE DRAFTING AND DESIGN
These drawings and specifications shall remain the property of the Designer and shall not be used for any other projects without the written consent of the Designer. These documents are not to be reproduced, changed or copied in any form or manner what so ever. Nor are they to be assigned to any third party without first obtaining the written permission and consent from the Designer.

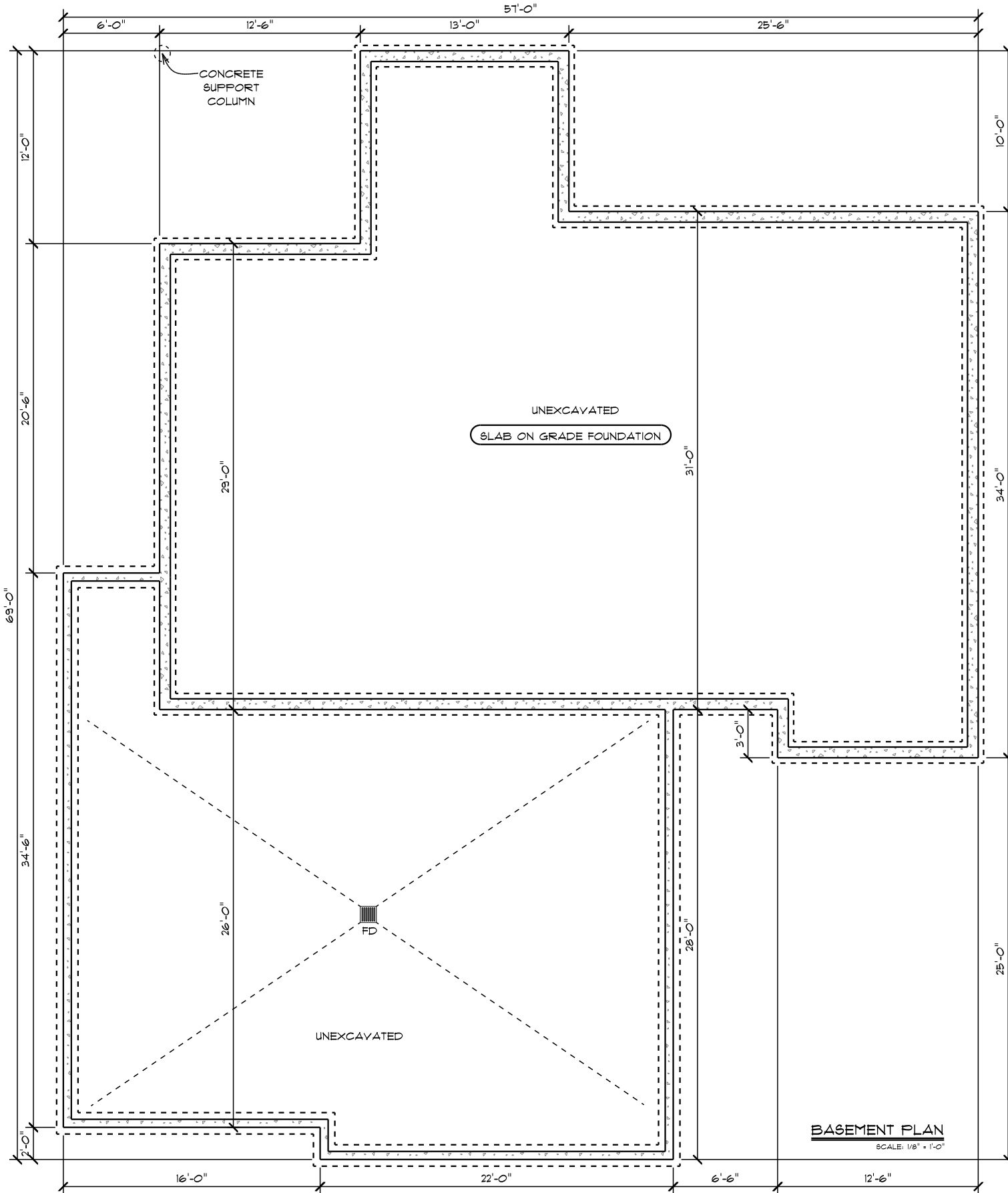

ALL EXTERIOR DIMENSIONS ARE TO EXTERIOR EDGE OF BEARING (CONCRETE/STUD). ALL INTERIOR DIMENSIONS ARE TO STUD UNO.

B L Bismarck Lumber, Co. **HUNTINGTONHOMES**
"We Supply The Best"
 2200 E. Main • Bismarck, ND
 701-223-2145



CONSTRUCTION NOTES	
FOUNDATION WALLS:	8" CONCRETE UNO
MAIN FLOOR EXTERIOR WALLS:	2" X 6"
INTERIOR WALLS:	NA
MAIN FLOOR CEILING HEIGHT:	9'-0"
GARAGE CEILING HEIGHT:	9'-0"
FLOOR TRUSSES:	SLAB ON GRADE

SQUARE FOOTAGE	
BASEMENT FLOOR	NA
MAIN FLOOR PLAN	1,640
SECOND FLOOR	NA
GARAGE	1,155
MECHANICAL ROOM	91

SPEC RANCH PATIO HOME GARAGE LEFT

4910 HUDSON STREET
 BISMARCK, NORTH DAKOTA
 HUNTINGTON HOMES

DRAWN BY: BJF

JOB # 1341

SCALE 1/8" = 1'-0"

PRINT DATE 7/15/2013

PAGE #

1

FINE LINE DRAFTING AND DESIGN
 1117 NORTH 29TH STREET / BISMARCK, ND 58501
 W-701.595.1696 / C-701.426.1052
 EMAIL: fidd@bis.midco.net / www.fine-line-drafting.com

ALTHOUGH EVERY POSSIBLE EFFORT IS MADE TO INSURE THE ACCURACY OF THE DIMENSIONS AND OPENINGS, IT IS THE CONTRACTOR'S RESPONSIBILITY TO CHECK AND CONFIRM ALL ROUGH OPENINGS AND DIMENSIONS FOR ACCURACY.

COPYRIGHT NOTE ALL RIGHTS RESERVED FINE LINE DRAFTING AND DESIGN These drawings and specifications shall remain the property of the Designer and shall not be used for any other projects without the written consent of the Designer. These documents are not to be reproduced, changed or copied in any form or manner what so ever. Nor are they to be assigned to any third party without first obtaining the written permission and consent from the Designer.



ALL EXTERIOR DIMENSIONS ARE TO EXTERIOR EDGE OF BEARING (CONCRETE/STUD). ALL INTERIOR DIMENSIONS ARE TO STUD UNO.

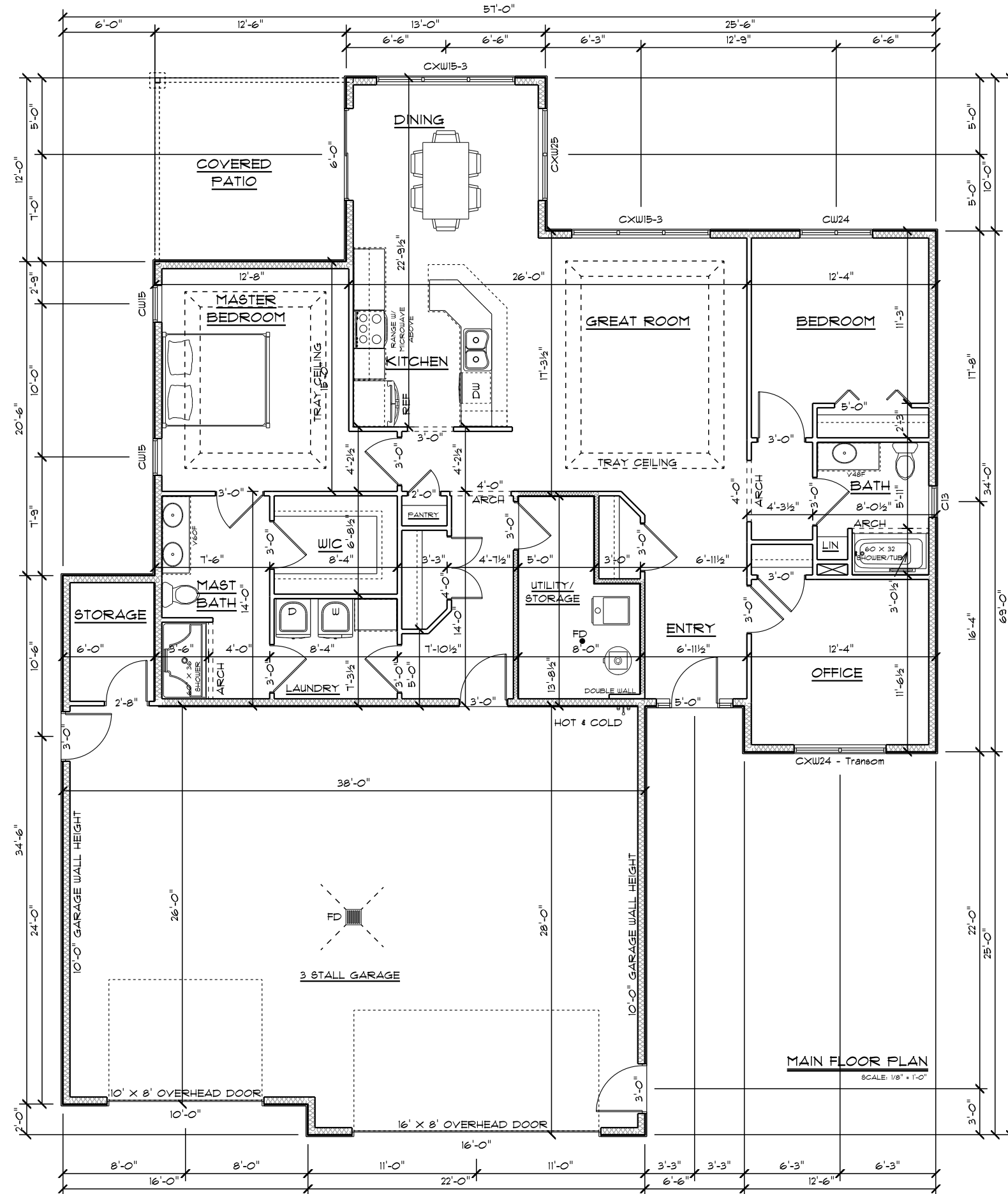

CONSTRUCTION NOTES	
FOUNDATION WALLS:	8" CONCRETE UNO
MAIN FLOOR EXTERIOR WALLS:	2" X 6"
INTERIOR WALLS:	NA
MAIN FLOOR CEILING HEIGHT:	9'-0"
GARAGE CEILING HEIGHT:	9'-0"
FLOOR TRUSSES:	SLAB ON GRADE

SQUARE FOOTAGE	
BASEMENT FLOOR	NA
MAIN FLOOR PLAN	1,640
SECOND FLOOR	NA
GARAGE	1,155
MECHANICAL ROOM	91

B.L. Bismarck Lumber, Co. **HUNTINGTON HOMES**
"We Supply The Best"
 2200 E. Main • Bismarck, ND
 701-223-2145

PAGE #
2

PRINT DATE
7/15/2013

SCALE
1/8" = 1'-0"

DRAWN BY: BJB
JOB # 1341

SPEC RANCH PATIO HOME GARAGE LEFT
 4910 HUDSON STREET
 BISMARCK, NORTH DAKOTA
 HUNTINGTON HOMES

FINE LINE DRAFTING AND DESIGN
 1117 NORTH 29TH STREET / BISMARCK, ND 58501
 W-701.595.1696 / C-701.426.1052
 EMAIL-fldd@bismarckhomes.com / www.fine-line-drafting.com

ALL EXTERIOR DIMENSIONS ARE TO EXTERIOR EDGE OF BEARING (CONCRETE/STUD). ALL INTERIOR DIMENSIONS ARE TO STUD UNO.

COPYRIGHT NOTE ALL RIGHTS RESERVED FINE LINE DRAFTING AND DESIGN

These drawings and specifications shall remain the property of the Designer and shall not be used for any other projects without the written consent of the Designer. These documents are not to be reproduced, changed or copied in any form or manner what so ever. Nor are they to be assigned to any third party without first obtaining the written permission and consent from the Designer.

ALTHOUGH EVERY POSSIBLE EFFORT IS MADE TO INSURE THE ACCURACY OF THE DIMENSIONS AND OPENINGS, IT IS THE CONTRACTORS RESPONSIBILITY TO CHECK AND CONFIRM ALL ROUGH OPENINGS AND DIMENSIONS FOR ACCURACY.

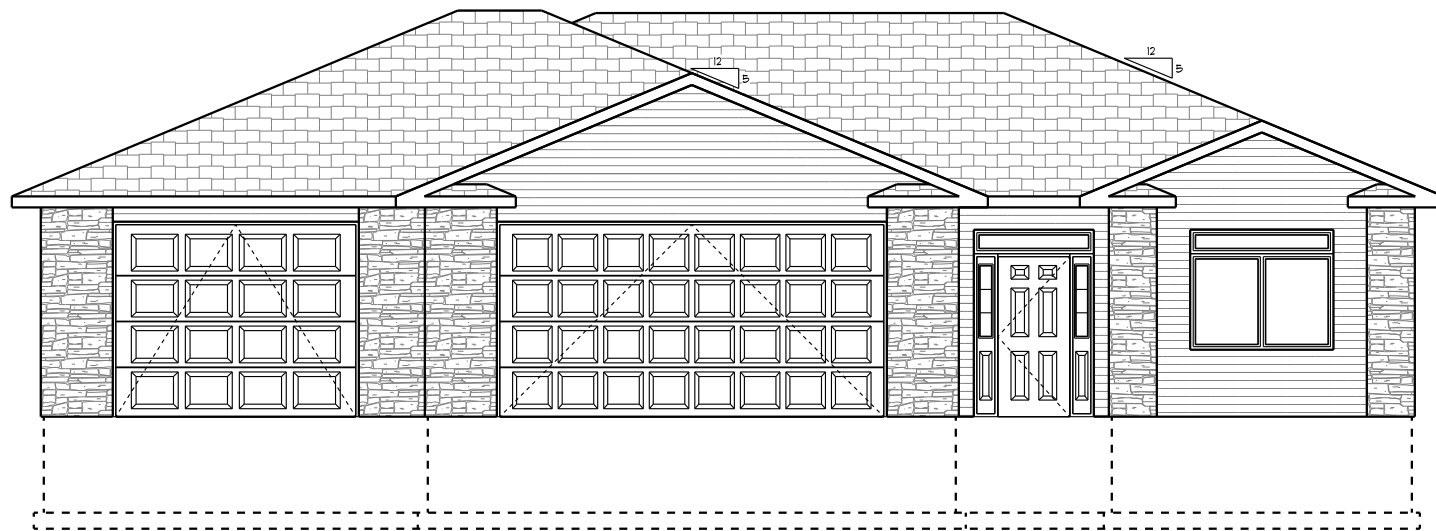

FRONT ELEVATION
1/8" = 1'0" SCALE

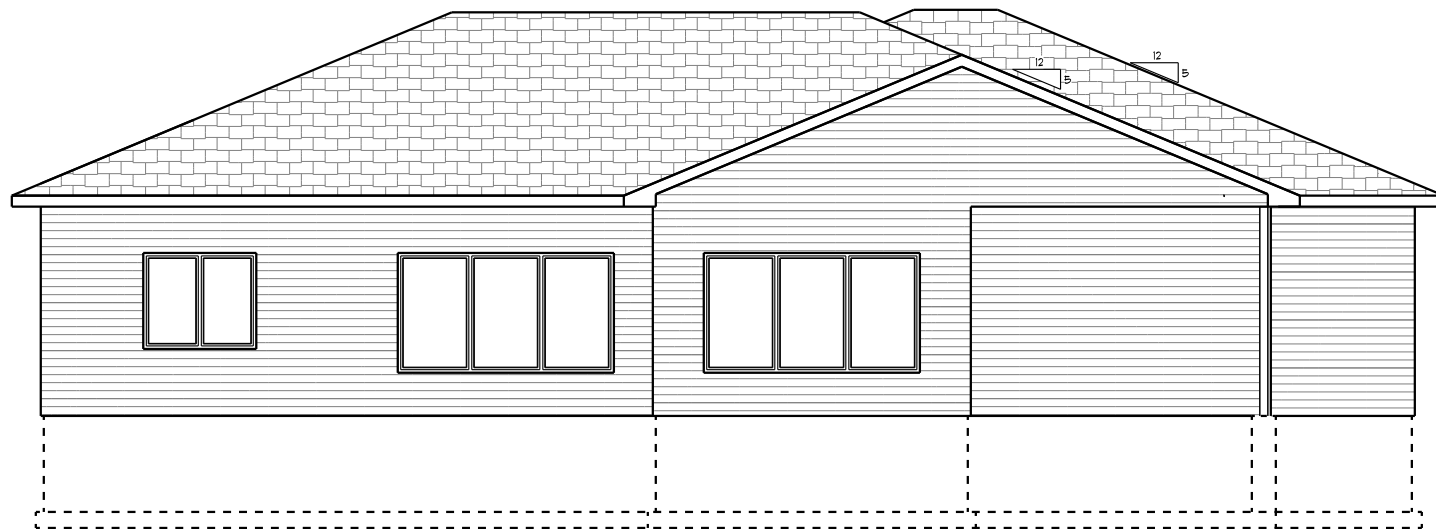

REAR ELEVATION
1/8" = 1'0" SCALE



BL Bismarck Lumber, Co. **HUNTINGTONHOMES**
"We Supply The Best"
 2200 E. Main • Bismarck, ND
 701-223-2145

CONSTRUCTION NOTES	
FOUNDATION WALLS:	8" CONCRETE UNO
MAIN FLOOR EXTERIOR WALLS:	2" X 6"
INTERIOR WALLS:	NA
MAIN FLOOR CEILING HEIGHT:	9'-0"
GARAGE CEILING HEIGHT:	9'-0"
FLOOR TRUSSES:	SLAB ON GRADE

SQUARE FOOTAGE	
BASEMENT FLOOR	NA
MAIN FLOOR PLAN	1,640
SECOND FLOOR	NA
GARAGE	1,155
MECHANICAL ROOM	91

SPEC RANCH PATIO HOME GARAGE LEFT
 4910 HUDSON STREET
 BISMARCK, NORTH DAKOTA
 HUNTINGTON HOMES

DRAWN BY: BJF

JOB # 1341

SCALE 1/8" = 1'0"

PRINT DATE 7/15/2013

PAGE #

3

FINE LINE DRAFTING AND DESIGN
 1117 NORTH 29TH STREET / BISMARCK, ND 58501
 W-701.595.1696 / C-701.426.1052
 EMAIL-fldd@bismarckmidco.net / www.fine-line-drafting.com

ALTHOUGH EVERY POSSIBLE EFFORT IS MADE TO INSURE THE ACCURACY OF THE DIMENSIONS AND OPENINGS, IT IS THE CONTRACTOR'S RESPONSIBILITY TO CHECK AND CONFIRM ALL ROUGH OPENINGS AND DIMENSIONS FOR ACCURACY.

COPYRIGHT NOTE ALL RIGHTS RESERVED FINE LINE DRAFTING AND DESIGN These drawings and specifications shall remain the property of the Designer and shall not be used for any other projects without the written consent of the Designer. These documents are not to be reproduced, changed or copied in any form or manner what so ever. Nor are they to be assigned to any third party without first obtaining the written permission and consent from the Designer.



ALL EXTERIOR DIMENSIONS ARE TO EXTERIOR EDGE OF BEARING (CONCRETE/STUD). ALL INTERIOR DIMENSIONS ARE TO STUD UNO.



LEFT ELEVATION
SCALE: 1/8" = 1'0"

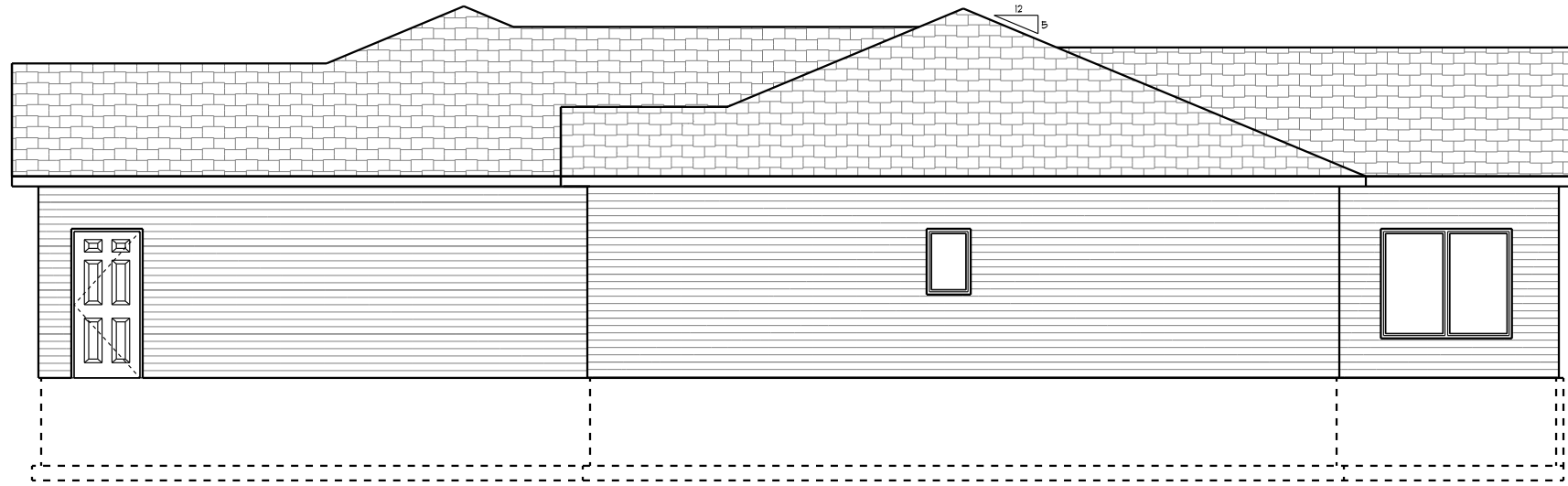

RIGHT ELEVATION
SCALE: 1/8" = 1'0"

B L Bismarck Lumber, Co. **HUNTINGTON HOMES**
"We Supply The Best"
 2200 E. Main • Bismarck, ND
 701-223-2145

CONSTRUCTION NOTES	
FOUNDATION WALLS:	8" CONCRETE UNO
MAIN FLOOR EXTERIOR WALLS:	2" X 6"
INTERIOR WALLS:	NA
MAIN FLOOR CEILING HEIGHT:	9'-0"
GARAGE CEILING HEIGHT:	9'-0"
FLOOR TRUSSES:	SLAB ON GRADE

SQUARE FOOTAGE	
BASEMENT FLOOR	NA
MAIN FLOOR PLAN	1,640
SECOND FLOOR	NA
GARAGE	1,155
MECHANICAL ROOM	91

SPEC RANCH PATIO HOME GARAGE LEFT

4910 HUDSON STREET
 BISMARCK, NORTH DAKOTA

HUNTINGTON HOMES

DRAWN BY: BJF

JOB # 1341

SCALE 1/8" = 1'0"

PRINT DATE 7/15/2013

PAGE #

4

FINE LINE DRAFTING AND DESIGN
 1117 NORTH 29TH STREET / BISMARCK, ND 58501
 W-701.595.1696 / C-701.426.1052
 EMAIL-fld@bismarck.midco.net / www.fine-line-drafting.com

ALTHOUGH EVERY POSSIBLE EFFORT IS MADE TO INSURE THE ACCURACY OF THE DIMENSIONS AND OPENINGS, IT IS THE CONTRACTOR'S RESPONSIBILITY TO CHECK AND CONFIRM ALL ROUGH OPENINGS AND DIMENSIONS FOR ACCURACY.

COPYRIGHT NOTE ALL RIGHTS RESERVED FINE LINE DRAFTING AND DESIGN
 These drawings and specifications shall remain the property of the Designer and shall not be used for any other projects without the written consent of the Designer. These documents are not to be reproduced, changed or copied in any form or manner what so ever. Nor are they to be assigned to any third party without first obtaining the written permission and consent from the Designer.

ALL EXTERIOR DIMENSIONS ARE TO EXTERIOR EDGE OF BEARING (CONCRETE/STUD). ALL INTERIOR DIMENSIONS ARE TO STUD UNO.

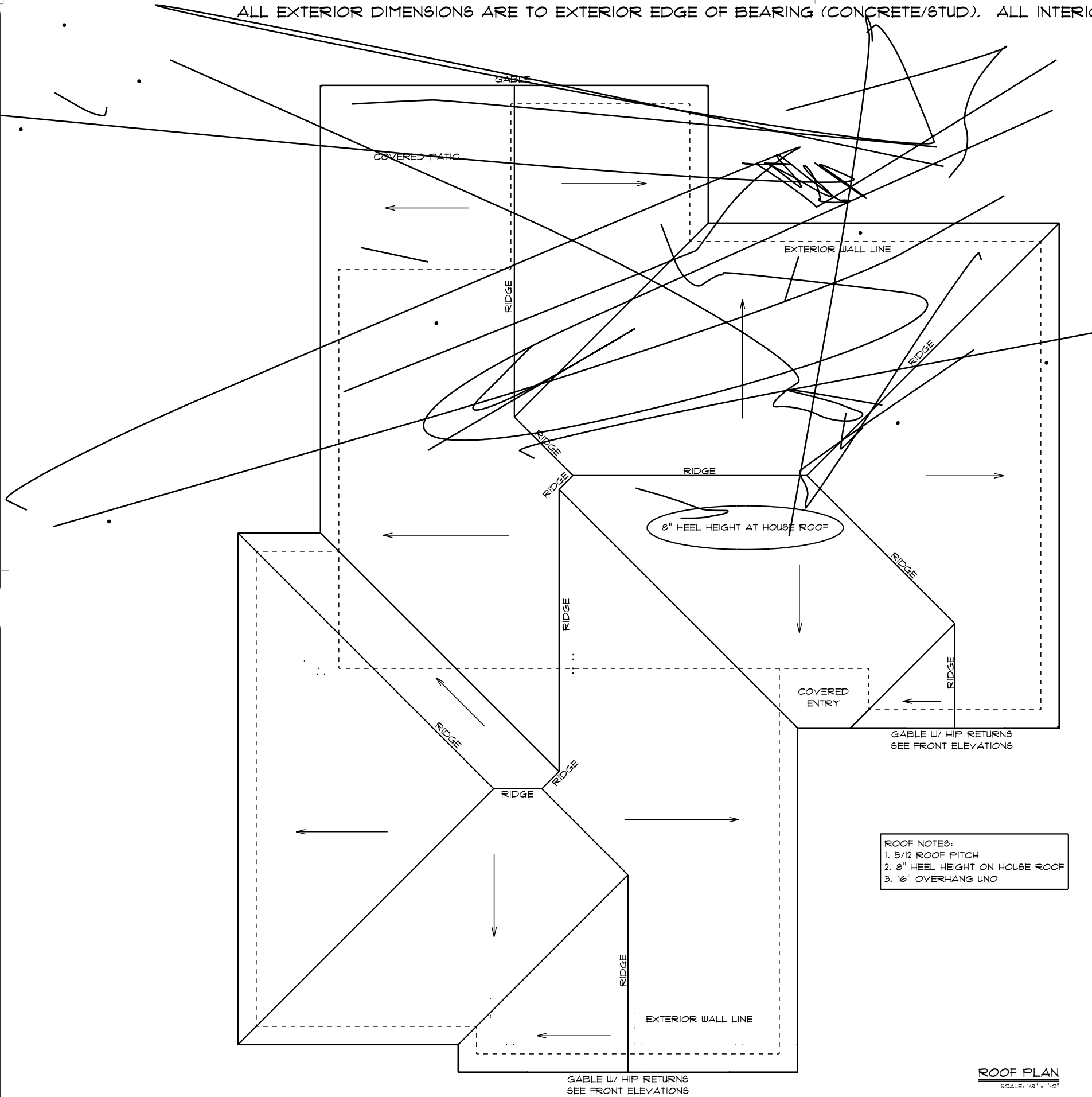

ROOF NOTES:
 1. 5/12 ROOF PITCH
 2. 8" HEEL HEIGHT ON HOUSE ROOF
 3. 16" OVERHANG UNO

ROOF PLAN
 SCALE: 1/8" = 1'-0"

CONSTRUCTION NOTES	
FOUNDATION WALLS:	8" CONCRETE UNO
MAIN FLOOR EXTERIOR WALLS:	2" X 6"
INTERIOR WALLS:	NA
MAIN FLOOR CEILING HEIGHT:	9'-0"
GARAGE CEILING HEIGHT:	9'-0"
FLOOR TRUSSES:	SLAB ON GRADE

SQUARE FOOTAGE	
BASEMENT FLOOR	NA
MAIN FLOOR PLAN	1,640
SECOND FLOOR	NA
GARAGE	1,155
MECHANICAL ROOM	91



B/L Bismarck Lumber, Co. **HUNTINGTONHOMES**
"We Supply The Best"
 2200 E. Main • Bismarck, ND
 701-223-2145

FINE LINE DRAFTING AND DESIGN
 1117 NORTH 29TH STREET / BISMARCK, ND 58501
 W-701.595.1696 / C-701.426.1052
 EMAIL-fldd@bldco.net / www.fine-line-drafting.com

SPEC RANCH PATIO HOME GARAGE LEFT
 4910 HUDSON STREET
 BISMARCK, NORTH DAKOTA
 HUNTINGTON HOMES

DRAWN BY: BJF

JOB # 1341

SCALE 1/8" = 1'0"

PRINT DATE 7/15/2013

PAGE #

5